

# Indian

VOL. XXVII NO. 2 / December, 2014

# Jute

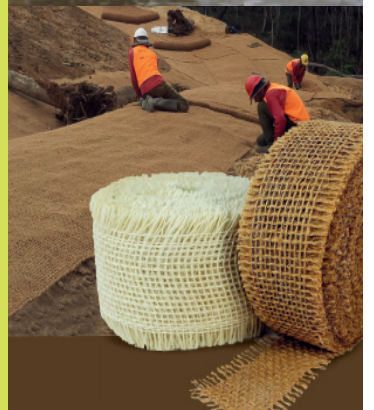
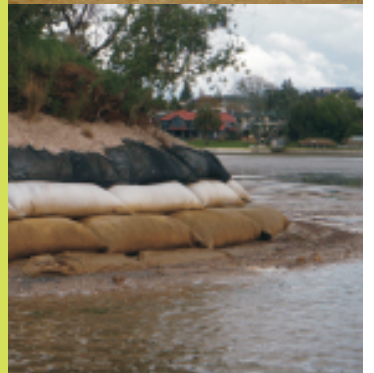

A BULLETIN OF



**NATIONAL  
JUTE BOARD**

3A & 3B Park Plaza | 71 Park Street, Kolkata 700 016  
Phone : 033-2217-2107, 2217-2540, 2226-3438  
Fax : 91-33-2217-2456 | E-mail : [jute@njbindia.in](mailto:jute@njbindia.in)  
Website : <http://www.jute.com>



# CONTENTS

About NJB	1
Indian Jute at a Glance	3
I (INDIA) Tables 1 to 17	4 - 17
W (WORLD) Tables 1 to 7	17 - 23
Indian Organisations for Development of Jute	24 - 26
Glossary	27
Retail Sale Outlets for Jute Diversified Products	28

NJB is the national body for promotion of Indian  
Jute & Jute Products at home and abroad



# NATIONAL JUTE BOARD

National Jute Board (NJB) as an apex body of the Ministry of Textiles, Govt. of India is responsible for development of the entire spectrum of the jute sector from agriculture to finished products. NJB is responsible for product & process development and market promotion of jute products being produced by mills and MSME sectors. NJB implements series of activities as per provisions of National Jute Board Act 2008.

**As part of its promotional initiative, NJB implements following schemes for jute sector :**

- **Scheme for Workers' Welfare in the Jute Sector.**

- **For Mill Sector :**

NJB provides assistance to the jute mills for improvement of sanitation, health facilities and working conditions of jute mill workers. The rate of assistance is @ 90% of actual expenses subject to maximum of Rs.40.00 lakh (per mill / annum).

- **For MSMEs :**

NJB, under the scheme of incentive for Social Audit, provides assistance @ 50% of the cost of annual compliance audit subject to maximum of Rs.1.00 lakh (per unit / annum).

- **Scholarship scheme for Children of jute mill workers.**

NJB implements a scheme to extend support to the jute mill workers' family for education of their girl children.

- **Export Market Development Assistance Scheme.**

As part of its export promotion initiative, NJB facilitates regd. manufacturer exporters of jute products to participate in international fairs and business delegations abroad for export promotion of lifestyle and other diversified jute products.





- **Scheme to support supply chain and bulk supply of JDPs for selective and mass consumption.**

As part of promotional initiative, NJB implements a scheme to provide assistance to jute entrepreneurs for opening of outlets of jute lifestyle products in Metro cities, State capitals, District HQs and Tourist spots.

- **Incentive scheme for acquisition of plants and machinery.**

The scheme facilitates modernization and upgradation of technology in jute mills and also the jute entrepreneurs to manufacture value added jute diversified products.

The details of the schemes have been uploaded in NJB's website: [www.jute.com](http://www.jute.com) for reference and would be in operation during 2015-16.

For more details please contact :

**NATIONAL JUTE BOARD**

Ministry of Textiles, Govt. of India

3A & 3B, Park Plaza,

71, Park Street,

Kolkata – 700 016.

Tel : 91-33- 2217 2107, 2217 2540

Fax : 91-33- 2217 2456

E-mail : [jute@njbindia.in](mailto:jute@njbindia.in)

Website : [www.jute.com](http://www.jute.com)

## INDIAN JUTE – AT A GLANCE

1. Average land area under raw jute & mesta cultivation (Average of last four years)	:	875 thousand hectares																
2. Average production of raw jute & mesta (Average of last four years)	:	11088 thousand bales																
3. Number of composite jute mills	:	90																
4. Statewise distribution of composite jute mills	:	<table border="0"> <tr> <td>West Bengal</td> <td>67</td> </tr> <tr> <td>Andhra Pradesh</td> <td>9</td> </tr> <tr> <td>Bihar</td> <td>3</td> </tr> <tr> <td>U. P.</td> <td>3</td> </tr> <tr> <td>Assam</td> <td>2</td> </tr> <tr> <td>Orissa</td> <td>3</td> </tr> <tr> <td>Chhattisgarh</td> <td>2</td> </tr> <tr> <td>Tripura</td> <td>1</td> </tr> </table>	West Bengal	67	Andhra Pradesh	9	Bihar	3	U. P.	3	Assam	2	Orissa	3	Chhattisgarh	2	Tripura	1
West Bengal	67																	
Andhra Pradesh	9																	
Bihar	3																	
U. P.	3																	
Assam	2																	
Orissa	3																	
Chhattisgarh	2																	
Tripura	1																	
5. Number of workers employed in composite jute mills (as in April, 2014*)	:	52,762 approx (permanent workers) 1,63,267 approx (other workers)																
6. Average production of jute goods in composite jute mills (Average of last four years)	:	1567 thousand tons per annum.																
7. Average export of jute goods (Average of last four years)	:	185 thousand tons, Rs. 20157 million per annum.																
8. Average domestic demand for jute goods (Average of last four years)	:	1365 thousand tons per annum.																
9. Government of India - owned jute mills under control and management of National Jute Manufactures Corporation Ltd.	:	Alexander, Khardah, Kinnison, National, RBHM and Union.																
10. 100% export-oriented units (as in Jan., 2014)	:	There is one 100% EOU in jute sector producing broadly high jute decorative fabrics, fine hessian cloth, jute bags and blended fabrics. 1. Cheviot Co. Ltd. (Falta SEZ)																
11. Installed looms in jute mills (as in Jan., 2014)	:	<table border="0"> <tr> <td>51357</td> <td>Hessian</td> <td>18637</td> </tr> <tr> <td></td> <td>Sacking</td> <td>28592</td> </tr> <tr> <td></td> <td>C B C</td> <td>905</td> </tr> <tr> <td></td> <td>Others</td> <td>3223</td> </tr> </table>	51357	Hessian	18637		Sacking	28592		C B C	905		Others	3223				
51357	Hessian	18637																
	Sacking	28592																
	C B C	905																
	Others	3223																
12. Installed spindles in jute mills other than 100% export-oriented units (as in Jan., 2014)	:	<table border="0"> <tr> <td>7,63,680</td> <td>Fine</td> <td>6,30,776</td> </tr> <tr> <td></td> <td>Coarse</td> <td>1,32,904</td> </tr> </table>	7,63,680	Fine	6,30,776		Coarse	1,32,904										
7,63,680	Fine	6,30,776																
	Coarse	1,32,904																
13. Installed capacity of composite jute mills other than 100% export-oriented units. (on the basis of 305 working days per year & JMDC Productivity Norms)	:	2732 thousand tons per annum.																

\*The number of workers figures relate to 66 out of 90 composite jute mills. Twenty one jute mills were under suspension of work / closure or did not submit information on the date of report.

(Source : JC's Office)

# Indian Jute

## I.1 Production of raw jute

Unit : Area-'000 Hectares  
Qty : '000 Bales  
Yield : Bale/Hectare

Period	Jute			Mesta			Jute & Mesta	
	Area	Prod.	Yield	Area	Prod.	Yield	Area	Prod.
2009-10	811	11230	13.8	94	587	6.2	905	11817
2010-11	774	10009	12.9	98	611	6.2	872	10620
2011-12	809	10736	13.3	96	663	6.9	905	11399
2012-13	777	10340	13.3	86	590	6.9	863	10930
2013-14	756	11083	14.7	82	607	7.4	838	11690

(Source : Ministry of Agriculture, Govt. of India)

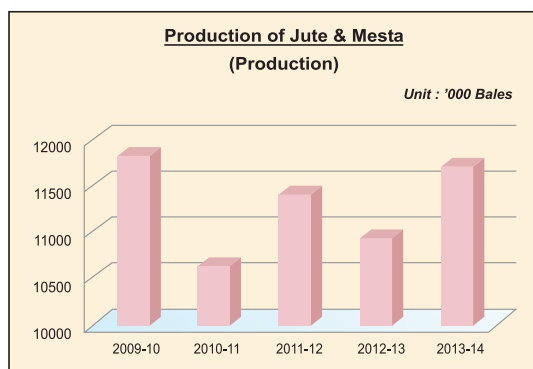
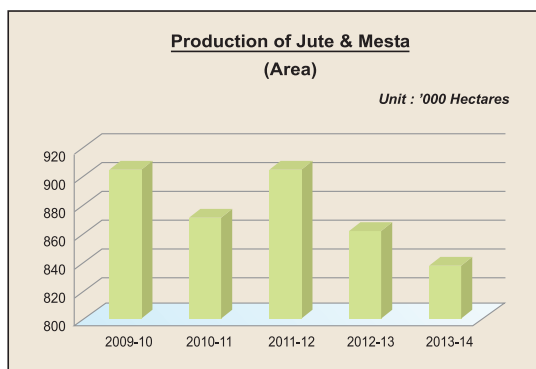

## I.2 Statewise production of jute and mesta

Period : July-June

Area : '000 Hectares  
Qty : '000 Bales

	2009-10		2010-11		2011-12		2012-13		2013-14	
	Area	Prod.	Area	Prod.	Area	Prod.	Area	Prod.	Area	Prod.
<b>Jute</b>										
West Bengal	614	9325	569	8138	599	8559	577	8228	566	8772
Bihar	123	1118	127	1165	129	1491	123	1490	105	1498
Jharkhand	-	-	-	-	-	-	-	-	-	-
Assam	65	715	62	625	65	608	65	558	70	717
Orissa	3	31	3	36	4	32	2	17	2	20
Uttar Pradesh	-	-	-	-	-	-	-	-	-	-
Tripura	1	4	1	4	1	6	1	5	1	5
Meghalaya	4	35	4	34	4	34	4	35	6	64
Nagaland	1	2	3	5	3	5	3	6	3	6
M.P.	-	-	5	2	4	1	2	1	-	-
Others	-	-	-	-	-	-	-	-	3	1
<b>Total</b>	<b>811</b>	<b>11230</b>	<b>774</b>	<b>10009</b>	<b>809</b>	<b>10736</b>	<b>777</b>	<b>10340</b>	<b>756</b>	<b>11083</b>

## I.2 Statewise production of jute and mesta

	2009-10		2010-11		2011-12		2012-13		2013-14	
	Area	Prod.	Area	Prod.	Area	Prod.	Area	Prod.	Area	Prod.
<b>Period : July-June</b>										
Area : '000 Hectares										
Qty : '000 Bales										
<b>Mesta</b>										
West Bengal	5	75	6	77	5	65	7	83	8	111
Bihar	16	159	17	146	20	248	18	228	16	247
Jharkhand	1	4	–	–	–	–	–	–	–	–
Assam	5	20	5	25	6	31	4	25	5	29
Orissa	17	82	16	77	14	69	14	66	13	63
Andhra Pradesh	23	192	25	224	26	202	15	128	9	84
Tripura	1	5	1	7	1	5	1	5	1	7
Meghalaya	4	18	4	18	4	16	4	18	4	26
M. P.	1	1	1	2	1	1	–	–	1	1
Chattisgarh	1	2	2	3	1	3	–	–	–	–
Karnataka	1	1	2	1	1	1	–	–	–	–
Tamilnadu	1	2	–	–	–	–	–	–	–	–
Maharashtra	18	26	18	28	15	19	–	–	22	35
Nagaland	–	–	1	3	2	3	2	2	2	2
Others	–	–	–	–	–	–	21	35	1	2
<b>Total</b>	<b>94</b>	<b>587</b>	<b>98</b>	<b>611</b>	<b>96</b>	<b>663</b>	<b>86</b>	<b>590</b>	<b>82</b>	<b>607</b>

(Source : Ministry of Agriculture, Govt. of India)

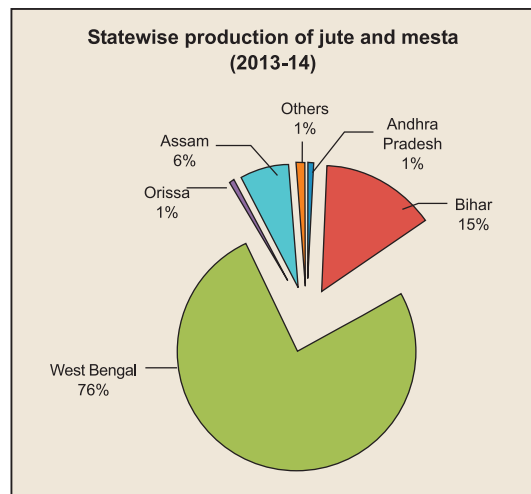
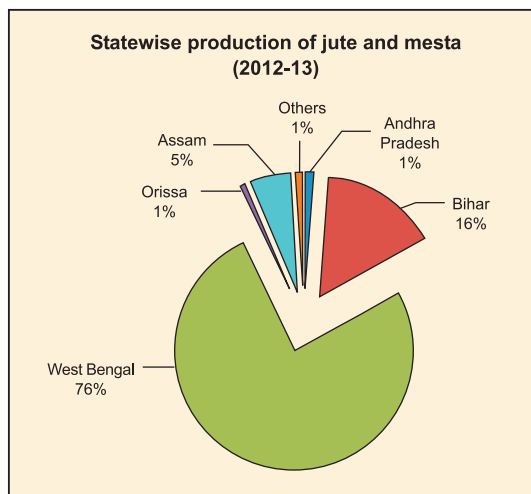

### 1.3 Statewise procurement of raw jute by JCI

	2009-10	2010-11	2011-12	2012-13	2013-14
	Period : July-June Qty : '000 Bales				
West Bengal	0.7	21.1	105.6	270.5	89.7
Assam	0.4	10.7	18.2	43.7	65.8
Meghalaya	—	—	—	—	—
Bihar	—	2.3	28.5	40.3	32.5
Orissa	—	—	1.2	3.0	1.1
Uttar Pradesh	—	—	—	—	—
Andhra Pradesh	—	—	—	5.9	1.1
Tripura	0.1	—	0.5	0.4	—
<b>Total</b>	<b>1.23</b>	<b>34.1</b>	<b>154.0</b>	<b>363.8</b>	<b>190.2</b>

(Source : JCI, Kolkata)

### 1.4 Ready prices of representative variety of raw jute at Kolkata

Period July-June	Minimum support price Ex. Assam	Ex-West Bengal		Unit : FOR/Kolkata Rs./Quintal Variety:TD-5
		Maximum	Minimum	Average
2009-10	1375.00	3550.00	1850.00	2708.37
2010-11	1575.00	3500.00	2500.00	3169.22
2011-12	1675.00	2650.00	1880.00	2309.46
2012-13	2200.00	2970.00	2300.00	2614.65
2013-14	2300.00	3190.00	2420.00	2798.55
<b>2014-15</b>	<b>2400.00</b>			
July '14		2935.00	2710.00	2840.58
August '14		2850.00	2535.00	2696.25
September '14		2805.00	2535.00	2709.58
October '14		2955.00	2800.00	2856.90
November '14		3095.00	2965.00	3011.09
December '14		3135.00	2955.00	3071.15

(Source : JC's Office & IJMA)



## I.5 Supply and distribution of raw jute

	Period : July-June Qty : '000 Bales				
	2010-11	2011-12	2012-13	2013-14	2014-15 (Estd.)
<b>Supply</b>					
Carry over	1200	2250	3100	2900	2400
Production	10000	10250	9300	9000	8600
Import	750	900	900	100	500
<b>Total Supply :</b>	<b>11950</b>	<b>13400</b>	<b>13300</b>	<b>12000</b>	<b>11500</b>
<b>Distribution</b>					
Mill Consumption	8700	9200	9400	8600	9000
Export, Rural & Industrial Consumption	1000	1100	1000	1000	1000
<b>Total Distribution</b>	<b>9700</b>	<b>10300</b>	<b>10400</b>	<b>9600</b>	<b>10000</b>
<b>Carry-over Stocks :</b>	<b>2250</b>	<b>3100</b>	<b>2900</b>	<b>2400</b>	<b>1500</b>

(Source : IJMA, Kolkata)

## I.6 Production of jute goods

Period	Qty : '000 M. Tons					
	Hessian	Sacking	Carpet Backing Cloth	Yarn	Others	Total
<b>April-March</b>						
2009-10**	206.8	922.5	3.6	123.4	68.4	1324.7
2010-11	244.4	1076.9	4.7	177.3	62.4	1565.7
2011-12	239.9	1165.1	3.6	123.4	50.4	1582.4
<b>2012-13</b>	<b>210.0</b>	<b>1218.2</b>	<b>2.7</b>	<b>114.1</b>	<b>46.3</b>	<b>1591.3</b>
<b>2013-14</b>	<b>202.5</b>	<b>1150.4</b>	<b>3.2</b>	<b>109.0</b>	<b>62.6</b>	<b>1527.7</b>
<b>2014-15</b>						
April '14	17.6	55.8	0.2	7.7	4.5	85.8
May '14	17.7	74.8	0.2	7.2	5.9	105.8
June '14	16.9	81.8	0.2	5.3	5.9	110.1
July '14	17.8	73.4	0.3	8.6	4.9	105.0
August '14	18.3	67.9	0.2	7.7	4.5	98.6
September '14	19.1	68.4	0.2	7.1	4.1	98.9
October '14	16.6	64.0	0.2	6.8	3.7	91.3
November '14	15.9	64.9	0.3	7.4	5.5	94.0
December '14	17.6	81.7	0.3	7.7	5.5	112.8

(Source : JC's Office & IJMA)

\*\*All jute mills except 2 in West Bengal were on strike from 14th December '09 to 13th February '10

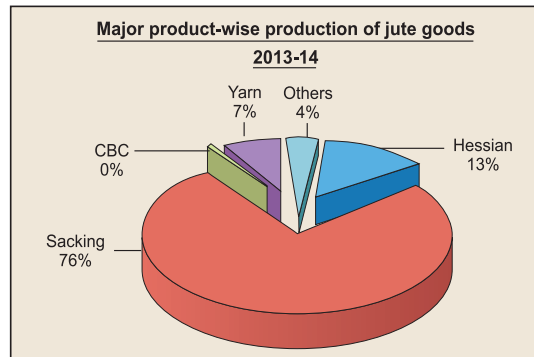
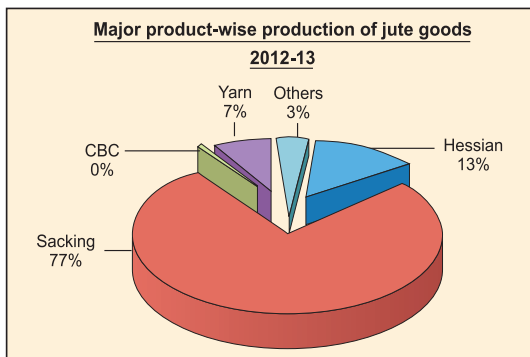



### I.7 Production of jute goods other than hessian, sacking, carpet backing cloth & yarn.

Period April-March	Canvas & Tarpaulin	Deco Fabrics	Webbing	Matting	Felt	Soil Saver	Scrim Cloth	Spl. Hess	Qty : '000 M. Tons	
									Any Other	Total
2009-10	45.1	8.6	0.3	1.0	0.7	2.4	1.7	3.0	5.6	68.4
2010-11	40.2	8.2	0.2	1.2	0.9	0.9	3.2	3.2	4.4	62.4
2011-12	35.4	4.5	0.1	0.7	0.8	1.1	2.2	2.1	3.5	50.4
2012-13	29.8	3.9	0.4	0.7	0.7	1.5	3.2	1.9	4.2	46.3
2013-14	41.3	6.4	0.3	0.7	0.9	1.8	2.3	3.4	5.5	62.6

(Source : IJMA, Kolkata)

### I.8 Despatches of jute goods from mills for internal consumption

Period April-March	Hessian	Sacking	Carpet Backing Cloth	Yarn	Others	Total	Qty : '000 M. Tons
							% to Total Production
2009-10**	182.9	880.4	1.0	80.3	62.4	1207.0	91.1%
2010-11	182.3	1034.1	0.9	80.6	53.0	1350.9	86.2%
2011-12	184.2	1080.2	1.0	70.1	47.1	1382.6	87.4%
<b>2012-13</b>	<b>164.7</b>	<b>1118.8</b>	<b>1.0</b>	<b>70.6</b>	<b>42.8</b>	<b>1397.9</b>	<b>87.8%</b>
<b>2013-14</b>	<b>157.4</b>	<b>1042.3</b>	<b>0.4</b>	<b>71.0</b>	<b>55.9</b>	<b>1327.0</b>	<b>86.9%</b>
<b>2014-15</b>							
April '14	15.3	33.0	0.0	4.8	4.8	57.9	
May '14	14.7	54.0	0.0	5.0	5.8	79.5	
June '14	11.9	60.8	0.0	4.1	4.9	81.7	
July '14	12.5	48.7	0.0	4.9	3.8	69.9	
August '14	14.7	81.3	0.0	5.2	3.5	104.7	
September '14	16.3	75.5	0.0	4.1	4.0	99.9	
October '14	13.7	58.2	0.0	4.0	3.7	79.6	
November '14	14.6	64.4	0.0	5.2	5.9	90.1	
December '14	12.7	76.2	0.0	4.8	3.8	97.5	

(Source : JC's Office & IJMA)

\*\*All jute mills except 2 in West Bengal were on strike from 14th December '09 to 13th February '10

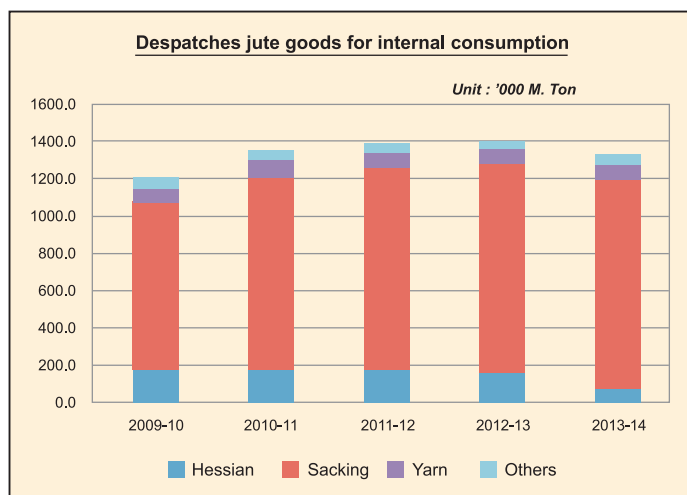

## I.9 Despatches of jute goods from mills for export

Period April-March	Hessian	Sacking	Carpet Backing Cloth	Yarn	Others	Total	Qty : '000 M. Tons
							% to Total Production
2009-10**	31.1	26.8	2.8	46.0	5.7	112.4	8.5%
2010-11	53.9	41.2	3.8	95.4	6.5	200.8	12.8%
2011-12	58.4	90.3	2.8	54.2	5.5	211.2	13.3%
<b>2012-13</b>	<b>43.5</b>	<b>88.9</b>	<b>1.5</b>	<b>43.3</b>	<b>5.4</b>	<b>182.6</b>	<b>11.5%</b>
<b>2013-14</b>	<b>43.7</b>	<b>93.5</b>	<b>2.7</b>	<b>38.3</b>	<b>6.1</b>	<b>184.3</b>	<b>12.1%</b>
<b>2014-15</b>							
April '14	2.4	7.3	0.3	3.0	0.3	13.3	
May '14	3.4	4.2	0.2	1.8	0.7	10.3	
June '14	3.4	3.6	0.1	1.5	0.8	9.4	
July '14	2.7	2.6	0.3	2.9	0.6	9.1	
August '14	3.4	2.9	0.2	2.6	0.5	9.6	
September '14	3.2	3.7	0.3	2.8	0.6	10.6	
October '14	3.3	1.1	0.3	3.0	0.4	8.1	
November '14	2.2	2.9	0.1	2.1	0.4	7.7	
December '14	2.9	4.9	0.3	2.9	1.6	12.6	

(Source : JC's Office & IJMA, Kolkata)

\*\*All jute mills except 2 in West Bengal were on strike from 14th December '09 to 13th February '10

## I.10 End-month stocks of jute goods

Period April-March	Hessian	Sacking	Carpet Backing Cloth	Others	Qty : '000 M. Tons
					Total
2009-10**	11.4	44.6	0.3	9.3	65.6
2010-11	19.7	45.6	0.3	13.4	79.0
2011-12	16.6	39.7	0.2	10.5	67.0
<b>2012-13</b>	<b>18.1</b>	<b>51.3</b>	<b>0.4</b>	<b>8.6</b>	<b>78.4</b>
<b>2013-14</b>	<b>19.5</b>	<b>65.9</b>	<b>0.3</b>	<b>9.0</b>	<b>94.7</b>
<b>2014-15</b>					
April '14	19.4	81.4	0.3	8.2	109.3
May '14	19.0	98.0	0.3	8.0	125.3
June '14	20.6	115.4	0.4	7.9	144.3
July '14	23.2	137.5	0.4	9.2	170.3
August '14	23.4	121.2	0.4	9.6	154.6
September '14	23.0	110.4	0.4	9.2	143.0
October '14	22.6	115.1	0.4	8.5	146.6
November '14	21.7	112.7	0.6	7.8	142.8
December '14	23.7	113.3	0.5	8.0	145.5

(Source : JC's Office & IJMA)

\*\*All jute mills except 2 in West Bengal were on strike from 14th December '09 to 13th February '10



### I.11 Ready prices of representative varieties of jute goods

Period July-June	Hessian Cloth			Sacking Bags		FAS/Kolkata
	Cloth-40" x 10 oz Rs./100 metres			B. Twills-44" x 26 $\frac{1}{2}$ " Rs./100 bags		
	Max.	Min.	Average	Max.	Min.	Average
2009-10	2060.00	1350.00	1757.79	4850.00	3900.00	4435.36
2010-11	2135.00	1645.00	1990.17	5400.00	4550.00	5075.00
2011-12	2025.00	1795.00	1894.90	5350.00	4750.00	4989.80
<b>2012-13</b>	<b>2075.00</b>	<b>1950.00</b>	<b>2013.57</b>	<b>5500.00</b>	<b>5050.00</b>	<b>5352.66</b>
<b>2013-14</b>	<b>2090.00</b>	<b>1890.00</b>	<b>2004.61</b>	<b>5300.00</b>	<b>4750.00</b>	<b>4923.49</b>
<b>2014-15</b>						
July '14	2060.00	2030.00	2033.46	4900.00	4900.00	4900.00
August '14	2030.00	2015.00	2015.60	4900.00	4900.00	4900.00
September '14	2030.00	2015.00	2018.75	4900.00	4900.00	4900.00
October '14	2105.00	2030.00	2079.05	5050.00	4900.00	4978.57
November '14	Gunny Trades Association have stopped publishing the Daily Price Bulletin					
December '14	w.e.f. 13th November, 2014					

(Source : JC's Office & IJMA)

### I.12 Sector wise consumption of jute goods

Period April-March	Foodgrains	Sugar	Qty : '000 M. Tons
2009-10	757	96	
2010-11	899	99.2	
2011-12	953	104	
2012-13	1059	92.4	
2013-14	1034	49.4	

(Source : IJMA Kolkata)

### I.13 B-Twill purchase on government a/c.

Period April-March	Quantity Purchased in Bales	Unit : 50 Kg. Packing : Bales of 500 Bags (665 Gm) each	
		Notified Price Rs./100 Bags	Average Market Price Rs./100 Bags
	50 Kg	50 Kg	50 Kg
2009-10	1673000	2815.08	2790.30
2010-11	1951304	3537.38	3266.19
2011-12	2373685	3313.04	3259.08
<b>2012-13</b>	<b>2586757</b>	<b>3372.38</b>	<b>3464.59</b>
<b>2013-14</b>	<b>2633568</b>	<b>3711.41</b>	<b>3184.88</b>
<b>2014-15</b>			
April '14	10000	3902.42	3238.85
May '14	146890	3884.27	3348.55
June '14	105504	3963.47	3344.95
July '14	142090	4011.80	3238.04
August '14	258554	4027.73	3124.17
September '14	155204	3917.98	3132.43
October '14	147580	3825.61	3298.08
November '14	134318	3878.92	
December '14	191132	3941.83	

(Source : JC'S Office)

## I.14 Actual export of jute goods

Period April-March	Hessian		Sacking		Carpet Backing Cloth		Yarn		Others		Total	
	Qty.	Value	Qty.	Value	Qty.	Value	Qty.	Value	Qty.	Value	Qty.	Value
2009-10	15.7	318.46	26.7	111.00	–	0.22	33.4	144.20	8.0	285.58	83.8	859.46
2010-11	37.9	740.47	42.8	223.95	–	0.58	85.4	530.96	9.4	358.19	175.5	1854.15
2011-12	75.0	978.81	73.0	418.94	–	0.40	54.7	282.01	9.1	414.80	211.8	2094.96
2012-13	66.2	903.28	67.7	416.47	–	0.17	43.8	221.16	7.7	450.72	185.4	1991.80
2013-14	50.1	861.03	84.6	527.00	–	0.26	25.0	143.58	6.0	590.08	165.7	2121.95
2014-15 (April-Dec)	20.4	518.98	39.7	253.17	–	0.11	15.9	92.72	5.9	455.10	81.9	1320.08

Note : Quantities shown are only for 000' M.Ton.

Besides, there are also exports in Sq. mtr.

in 2009-10, : Hessian : 6,92,65,751, Sacking : 17,04,300, CBC : 49,983

in 2010-11, Hessian : 17,12,67,750, Sacking : 43,94,830, CBC : 1,03,784

in 2011-12, Hessian : 22,97,16,220, Sacking : 1,34,09,884, CBC : 4,44,316

in 2012-13, Hessian : 12,18,73,755, Sacking : 20,60,610, CBC : 22,924

in 2013-14, Hessian : 12,26,34,407, Sacking : 8,51,781, CBC : 23,340

in 2014-15, Hessian : 11,23,75,969, Sacking : 14,93,966, CBC : 16,459

(April-Dec)

(Source : DGCI & S, Kolkata)

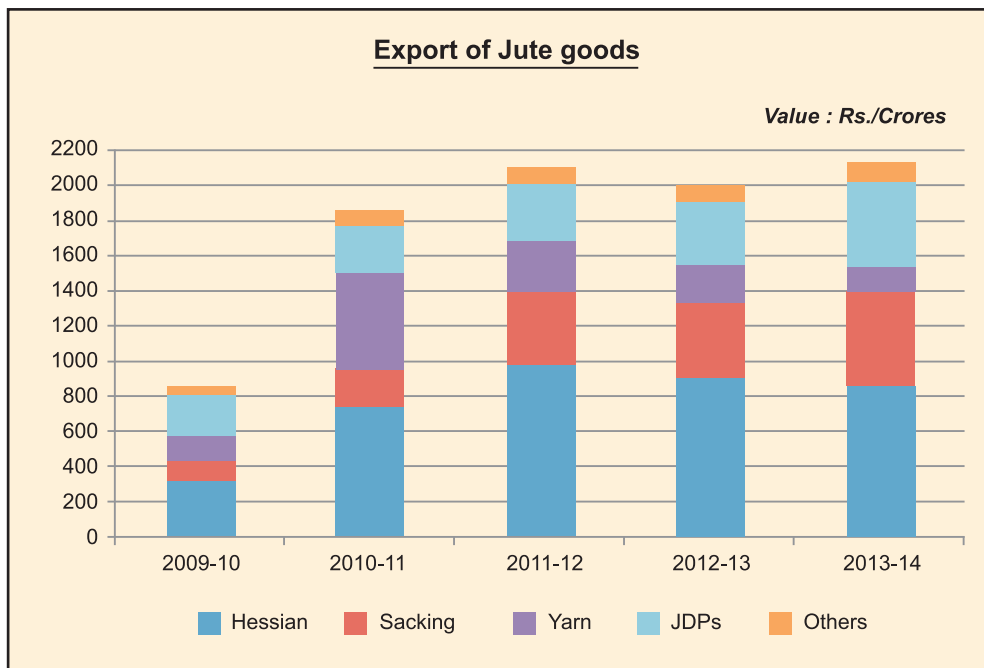

## I.15 Export of jute goods other than hessian, sacking, carpet backing cloth and yarn

Period April- March	Floor Covering	Shopping Bag	Deco. Fab.	Wall Hangings	Gift Articles	Blankets	Total JDPs incl. Other JDPs	Canvas/ Trap	Webbing	Soil Saver	Felt	Any other	Value : Rs. Crores	
													Total	Total
2009-10	126.89	98.13	2.15	0.12	1.76	1.77	230.83	2.06	1.78	6.98	0.68	43.25	285.58	
2010-11	134.24	126.42	2.86	2.99	2.29	0.95	269.75	9.73	2.98	7.66	1.72	66.35	358.19	
2011-12	142.00	163.66	8.61	4.10	1.46	0.07	319.90	8.87	4.24	7.04	1.92	72.83	414.80	
2012-13	178.99	169.70	7.96	0.21	6.50	0.24	363.59	4.71	6.34	8.68	2.46	64.94	450.72	
2013-14	216.10	244.80	18.44	0.57	3.83	0.14	483.88	5.12	7.94	8.61	2.28	82.25	590.08	
2014-15 (April-Dec)	171.48	189.50	9.23	0.33	3.03	0.55	374.12	5.60	4.48	10.45	1.37	59.08	455.10	

(Source : DGCI & S, Kolkata)

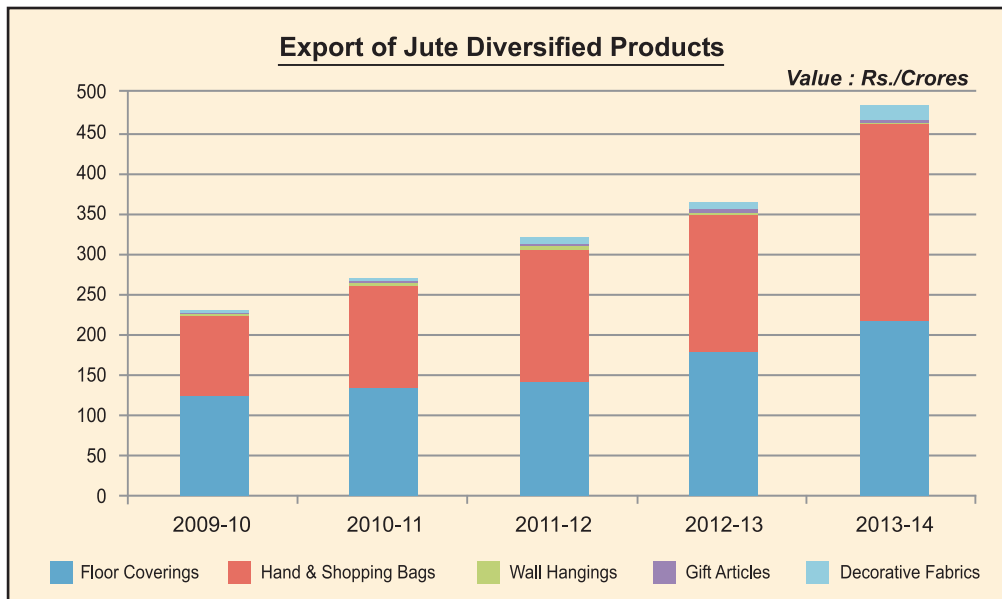

## I.16 Unit value of export of jute goods

	2009-10		2010-11		2011-12		2012-13		2013-14		2014-15 (Apr-Dec)	
	Rs.	US \$	Rs.	US \$	Rs.	US \$	Rs.	US \$	Rs.	US \$	Rs.	US \$
1. Hessian	54376	1196	54190	1206	55969	1111	61490	1130	66846	1096	74220	1221
2. Sacking	38518	847	48820	1086	55713	1106	59155	1087	61568	1010	62350	1026
3. Yarn	43150	949	62204	1384	51530	1023	50546	929	57524	943	58263	958
4. Can/Tarp	70571	1552	79614	1771	88798	1763	97181	1786	132225	2168	113880	1873
5. Webbing	81226	1787	71534	1591	95249	1891	127850	2349	186480	3058	171350	2819
6. Soil Saver	19946	439	19748	439	22039	438	33618	618	43891	720	45388	747

(Source : DGCI & S, Kolkata)

## I.17 Export of jute goods to

	Hessian		Sacking		Yarn		JDPs Value	Others		Total	
	Qty.	Value	Qty.	Value	Qty.	Value		Qty.	Value	Qty.	Value
<b>Period : April-March</b>											
<b>Qty: '000 M. Tons</b>											
<b>Value : Rs. Crores</b>											
<b>U.S.A.</b>											
2009-10	-	48.04	-	5.74	0.2	0.77	83.96	1.3	10.10	4.0	148.61
2010-11	-	115.30	-	2.92	0.4	2.03	99.00	1.8	13.02	8.4	232.27
2011-12	-	134.58	-	1.48	0.5	3.32	106.81	1.9	22.62	10.1	268.81
2012-13	-	150.73	-	0.69	0.3	2.22	153.01	0.9	30.93	7.6	337.58
2013-14	-	146.47	-	3.52	0.4	3.87	205.22	1.1	35.65	7.4	394.73
2014-15 (April-Dec)	-	107.47	-	1.60	0.4	2.88	156.27	0.6	24.34	4.4	292.56
<b>BELGIUM</b>											
2009-10	-	3.45	-	0.09	8.2	35.37	3.22	0.2	0.88	8.5	43.01
2010-11	-	8.42	-	0.41	13.6	80.75	3.17	0.2	8.46	14.6	101.21
2011-12	-	8.42	-	0.64	6.8	36.75	2.42	0.3	2.93	7.9	51.16
2012-13	-	7.93	-	0.23	6.1	34.11	2.70	0.2	1.73	6.5	46.70
2013-14	-	6.58	-	0.13	5.3	29.53	1.43	0.1	1.99	5.5	39.66
2014-15 (April-Dec)	-	5.43	-	0.02	3.1	19.09	1.67	0.1	0.74	3.3	26.95
<b>U. K.</b>											
2009-10	-	18.41	-	0.36	0.3	1.37	49.52	0.8	7.40	2.4	77.06
2010-11	-	30.38	-	0.13	0.5	2.71	57.89	1.0	10.89	3.6	102.00
2011-12	-	30.06	-	0.39	0.4	2.01	75.37	1.5	11.60	3.9	119.43
2012-13	-	28.49	-	0.59	0.2	1.45	71.07	1.0	8.49	3.0	110.09
2013-14	-	39.25	-	0.80	0.1	1.23	101.49	1.0	10.79	3.1	153.56
2014-15 (April-Dec)	-	27.84	-	0.45	0.1	0.58	73.28	1.0	10.85	2.7	113.00
<b>TURKEY</b>											
2009-10	-	5.12	-	3.35	6.1	26.13	0.22	(0.47)	0.01	7.3	34.83
2010-11	-	15.42	-	11.16	22.2	137.82	0.70	(27.6)	0.18	24.8	165.28
2011-12	-	22.15	-	3.17	11.0	51.55	0.38	0.1	0.02	12.3	77.27
2012-13	-	20.49	-	9.62	6.6	33.26	0.72	(15.8)	0.05	9.3	64.14
2013-14	-	8.92	-	11.10	2.5	13.88	0.84	(7.7)	0.13	4.8	34.87
2014-15 (April-Dec)	-	6.70	-	5.44	0.9	4.57	0.65	(0.1)	(0.23)	2.1	17.37
<b>EGYPT</b>											
2009-10	-	13.65	-	8.22	2.8	11.94	0.10	(1.94)	0.02	3.0	33.93
2010-11	-	37.98	-	14.12	13.5	86.5	0.23	(2.3)	0.01	14.5	138.39
2011-12	-	46.99	-	6.04	4.2	22.78	0.09	(2.04)	0.45	4.2	76.35
2012-13	-	26.41	-	14.92	3.5	18.96	(0.22)	(1.2)	0.47	3.5	60.76
2013-14	-	25.02	-	8.09	1.5	8.41	(0.32)	0.0	0.00	2.3	41.52
2014-15 (April-Dec)	-	13.90	-	3.45	1.8	9.96	0.15	0.0	0.00	1.8	27.46

## I.17 Export of jute goods to

	Hessian		Sacking		Yarn		JDPs Value	Others		Total	
	Qty.	Value	Qty.	Value	Qty.	Value		Qty.	Value	Qty.	Value
<b>Period : April-March</b>											
<b>Qty: '000 M. Tons</b>											
<b>Value : Rs. Crores</b>											
<b>JAPAN</b>											
2009-10	–	4.55	–	0.39	0.2	0.79	2.22	0.1	1.68	0.4	9.63
2010-11	–	14.98	–	1.18	0.6	6.14	2.12	0.1	0.48	1.2	24.90
2011-12	–	13.35	–	0.82	0.5	3.41	3.57	0.1	1.01	0.8	22.16
2012-13	–	11.27	–	1.97	0.5	4.15	7.26	0.1	1.87	1.1	26.52
2013-14	–	17.09	–	2.49	0.2	1.63	6.89	0.1	0.72	0.6	28.82
2014-15 (April-Dec)	–	13.02	–	3.79	0.1	1.56	2.48	0.1	1.67	0.8	22.52
<b>SAUDI ARAB</b>											
2009-10	–	7.35	–	2.86	6.5	28.84	5.53	0.3	5.97	8.4	50.55
2010-11	–	30.50	–	1.90	11.2	70.90	7.46	0.8	15.52	13.0	126.28
2011-12	–	31.30	–	2.61	9.0	47.36	6.88	0.4	8.54	10.6	96.69
2012-13	–	29.12	–	2.31	9.7	53.74	10.50	0.2	7.87	10.6	103.54
2013-14	–	37.66	–	3.29	4.9	30.40	11.10	0.7	22.49	7.1	104.94
2014-15 (April-Dec)	–	21.79	–	4.09	3.4	19.92	6.16	0.4	8.84	5.0	60.80
<b>SPAIN</b>											
2009-10	–	2.51	–	0.11	(13.09)	0.08	6.94	0.6	3.99	1.0	13.63
2010-11	–	5.15	–	0.34	(35.6)	0.25	4.78	(32.4)	0.55	0.6	11.07
2011-12	–	6.50	–	1.06	(26.0)	0.15	5.41	0.4	4.05	1.1	17.17
2012-13	–	7.24	–	2.34	0.1	0.49	5.56	(55.5)	0.88	0.7	16.51
2013-14	–	9.13	–	0.28	0.1	0.49	10.24	(17.1)	0.61	0.5	20.75
2014-15 (April-Dec)	–	7.45	–	0.01	(5.2)	0.03	6.68	0.1	2.19	0.3	16.36
<b>GERMANY</b>											
2009-10	–	34.15	–	0.36	0.2	0.90	6.74	0.8	3.38	2.2	45.53
2010-11	–	66.19	–	0.14	0.3	1.21	6.15	1.3	6.59	5.7	80.28
2011-12	–	74.04	–	0.45	0.3	1.58	8.01	0.8	5.98	4.3	90.06
2012-13	–	60.1	–	0.07	0.2	0.99	10.15	0.7	5.94	3.3	77.20
2013-14	–	77.7	–	2.38	0.1	0.78	18.69	0.3	3.94	3.3	103.45
2014-15 (April-Dec)	–	45.6	–	0.94	0.1	0.64	21.65	0.5	6.31	2.4	75.11
<b>ITALY</b>											
2009-10	–	10.32	–	0.23	0.1	0.71	6.64	0.2	1.25	0.5	19.15
2010-11	–	11.99	–	0.11	0.5	3.77	8.73	0.2	1.19	1.2	25.79
2011-12	–	16.36	–	0.26	0.2	1.35	9.42	0.5	2.58	1.2	29.97
2012-13	–	21.40	–	0.06	0.4	2.73	6.82	0.2	1.25	1.2	32.26
2013-14	–	18.13	–	0.37	0.2	1.71	6.65	0.1	1.92	0.8	28.78
2014-15 (April-Dec)	–	13.77	–	0.16	0.1	0.58	5.87	0.1	1.21	0.5	21.59



## I.17 Export of jute goods to

	Hessian		Sacking		Yarn		JDPs Value	Others		Total	
	Qty.	Value	Qty.	Value	Qty.	Value		Qty.	Value	Qty.	Value
<b>Period : April-March</b>											
<b>Qty: '000 M. Tons</b>											
<b>Value : Rs. Crores</b>											
<b>OTHER COUNTRIES</b>											
2009-10	-	170.91	-	89.29	8.8	37.30	65.74	3.7	20.29	46.1	383.53
2010-11	-	404.16	-	191.54	22.6	139.33	79.52	3.4	32.13	87.9	846.68
2011-12	-	595.06	-	402.02	21.8	111.75	101.54	2.7	35.52	155.4	1245.89
2012-13	-	540.15	-	383.67	16.2	69.06	95.80	3.9	27.82	138.6	1116.50
2013-14	-	475.12	-	494.55	9.7	51.65	121.33	2.2	28.22	130.3	1170.87
2014-15 (April-Dec)	-	256.04	-	233.22	5.9	32.91	99.26	2.8	24.93	58.6	646.36
<b>EUROPE</b>											
2009-10	-	114.33	-	4.82	15.2	65.68	97.10	3.5	24.11	24.4	306.04
2010-11	-	232.39	-	13.10	37.8	231.05	111.32	3.3	39.26	56.3	627.12
2011-12	-	267.66	-	7.26	19.4	96.51	138.24	3.7	36.12	36.3	545.79
2012-13	-	252.88	-	13.84	14.3	77.77	131.55	2.5	24.70	28.7	500.74
2013-14	-	267.20	-	15.98	9.3	52.64	180.27	1.9	27.45	22.7	543.54
2014-15 (April-Dec)	-	169.17	-	7.20	4.5	26.81	142.14	2.1	28.41	14.1	373.73
<b>C. I. S.</b>											
2009-10	-	0.47	-	0.01	0.5	2.15	0.44	(1.14)	0.02	0.5	3.09
2010-11	-	1.44	-	0.09	1.4	8.18	0.72	(1.6)	0.02	1.4	10.45
2011-12	-	3.16	-	-	1.5	7.58	2.04	0.1	0.09	1.6	12.87
2012-13	-	2.41	-	0.23	0.4	2.42	2.40	0.2	1.00	0.7	8.46
2013-14	-	1.72	-	0.26	0.6	2.88	1.77	(14.2)	0.87	0.6	7.50
2014-15 (April-Dec)	-	1.20	-	0.03	0.2	1.02	1.49	(4.8)	0.05	0.2	3.79
<b>AFRICA</b>											
2009-10	-	49.27	-	61.79	4.4	18.46	7.26	0.4	1.07	21.5	137.85
2010-11	-	137.24	-	157.76	17.4	110.55	6.37	1.1	3.48	54.5	415.40
2011-12	-	208.83	-	177.95	6.3	33.94	8.26	0.8	4.35	59.8	433.33
2012-13	-	119.55	-	192.44	4.7	26.04	11.49	1.1	5.55	44.1	355.07
2013-14	-	123.40	-	295.39	2.8	15.78	14.55	0.3	3.27	57.3	452.39
2014-15 (April-Dec)	-	75.28	-	208.76	3.0	16.55	9.85	0.9	4.26	41.1	314.70
<b>AUSTRALIA</b>											
2009-10	-	11.95	-	1.00	(4.48)	0.03	10.48	0.9	3.88	2.1	27.34
2010-11	-	28.32	-	4.92	(2.0)	0.02	8.42	0.6	2.64	4.5	44.32
2011-12	-	28.05	-	4.06	(10.7)	0.08	20.49	0.7	3.43	4.3	56.11
2012-13	-	22.28	-	2.95	(3.7)	0.03	13.92	(0.8)	4.62	2.6	43.80
2013-14	-	25.14	-	3.32	(0.5)	(0.40)	24.31	0.6	5.51	2.5	58.28
2014-15 (April-Dec)	-	18.20	-	2.77	7.6	0.06	21.11	0.4	3.07	1.7	45.21



## I.17 Export of jute goods to

	Hessian		Sacking		Yarn		JDPs	Others		Total	
	Qty.	Value	Qty.	Value	Qty.	Value	Value	Qty.	Value	Qty.	Value
<b>Period : April-March</b>											
<b>Qty: '000 M. Tons</b>											
<b>Value : Rs. Crores</b>											
<b>LATIN AMERICA</b>											
2009-10	–	10.04	–	9.56	1.6	6.87	5.53	0.2	0.67	5.5	32.67
2010-11	–	34.10	–	17.38	1.0	6.61	11.27	0.1	4.63	9.0	73.99
2011-12	–	44.97	–	21.68	2.4	12.26	11.35	0.1	9.04	12.9	99.30
2012-13	–	31.56	–	23.69	2.2	11.88	9.80	0.1	1.16	11.0	78.09
2013-14	–	33.43	–	26.72	1.7	9.31	9.14	0.1	1.03	10.0	79.63
2014-15 (April-Dec)	–	35.79	–	9.69	1.1	6.84	6.51	0.1	0.47	5.4	59.30
<b>MIDDLE EAST</b>											
2009-10	–	76.01	–	16.57	19.6	84.64	10.26	0.9	11.03	25.6	198.51
2010-11	–	187.70	–	37.26	57.1	358.99	13.91	1.7	22.49	67.4	620.35
2011-12	–	204.08	–	148.35	29.0	145.32	12.72	0.8	14.09	56.6	524.56
2012-13	–	149.84	–	45.74	22.2	120.07	19.09	0.6	11.75	31.4	346.49
2013-14	–	157.29	–	62.10	11.8	68.64	22.18	1.2	25.87	26.8	336.08
2014-15 (April-Dec)	–	88.93	–	50.95	7.0	39.12	14.90	1.0	13.52	17.9	207.42

(Source : DGCI & S, Kolkata)

- Note 1 : Figures in bracket indicate Qty. in M.T. and Value in Rs./Lakh  
 2 : Quantities of JDPs are in various units. Therefore, the quantities of JDPs have not been showed here.  
 3 : Quantities shown are only for '000 M.Ton. Besides there are also exports in sq.mtr.

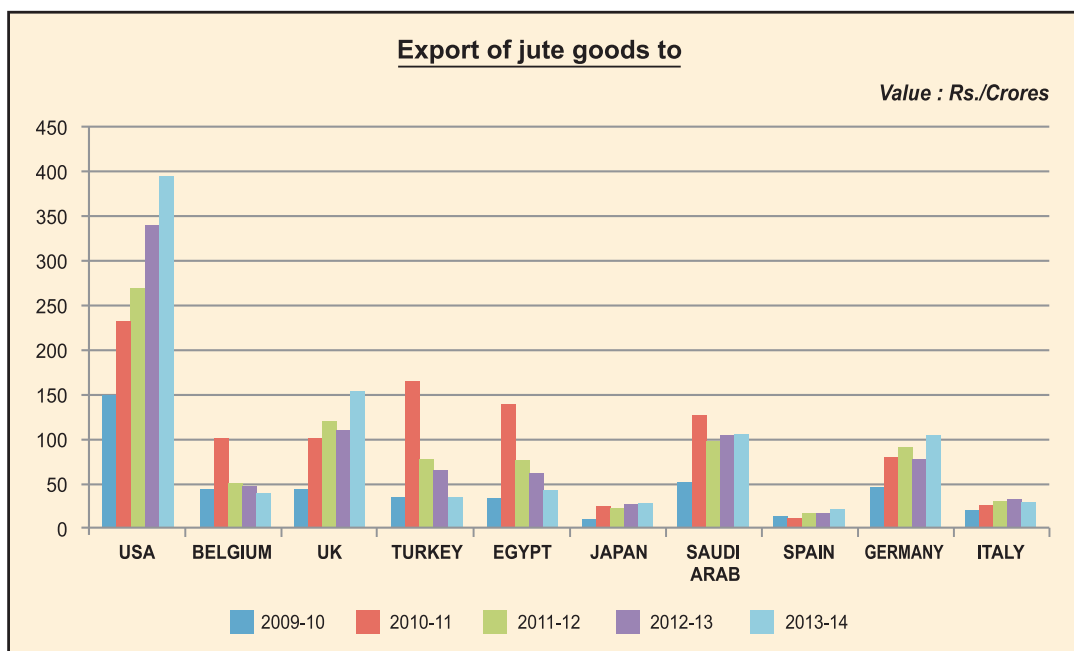



# World Jute

## W.1 World production of jute, kenaf and allied fibres

	Unit : '000 M. Tons					
	2007-08	2008-09	2009-10	2010-11	2011-12	2012-13 (preliminary)
WORLD	3247.8	2588.0	2863.4	3369.0	3342.2	3201.4
DEVELOPING COUNTRIES	3241.1	2581.3	2856.7	3362.3	3335.5	3194.7
Far East	3175.9	2528.4	2807.2	3316.2	3285.2	3144.4
Bangladesh	1236.8	931.0	1070.1	1404.5	1332.9	1363.0
China	86.8	84.3	75.2	75.2	78.0	78.0
India	1782.0	1476.0	1620.0	1800.0	1845.0	1674.0
Indonesia	4.7	4.1	3.8	4.0	4.0	4.0
Myanmar	19.1	3.6	4.3	9.6	3.8	1.6
Nepal	16.8	17.0	17.7	14.4	15.0	15.0
Thailand	2.2	2.9	2.0	1.7	1.7	1.3
Vietnam	25.7	7.8	12.1	5.0	3.2	6.0
Other	1.8	1.8	2.0	1.8	1.6	1.6
Latin America and Caribbean	50.4	38.0	35.6	30.9	33.4	33.4
Africa	11.2	11.2	10.3	11.8	13.4	13.4
Near East	3.6	3.6	3.6	3.5	3.5	3.5
Developed countries	6.7	6.7	6.7	6.7	6.7	6.7

(Source : Statistics - Sept. 2013, FAO, Rome)

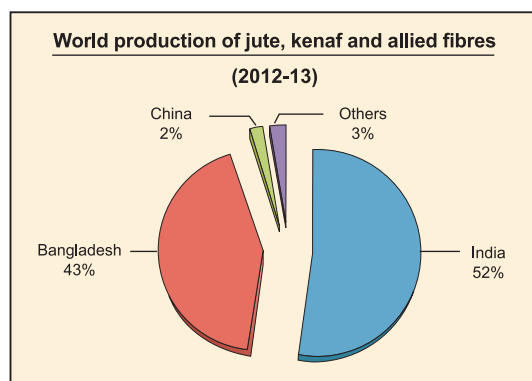
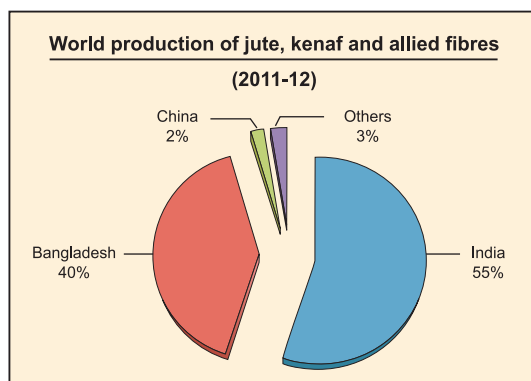

## W.2 Area, production and yield of jute, kenaf and allied fibres in major producing countries

	BANGLADESH	CHINA	INDIA	MYANMAR	NEPAL	THAILAND
<b>AREA</b> (thousand hectare)						
2008-09	408.1	26.2	785.6	14.3	11.6	1.4
2009-10	485.8	24.0	773.7	9.6	11.7	1.3
2010-11	587.0	18.8	900.0	12.6	13.1	1.4
2011-12	620.2	19.3	905.0	8.2	10.6	1.4
2012-13	680.0	19.3	901.0	3.5	10.6	1.3
<b>YIELD</b> (tonne/hectare)						
2008-09	2.28	3.22	1.88	0.25	1.47	2.02
2009-10	2.20	3.13	2.09	0.45	1.52	1.49
2010-11	2.39	4.00	2.00	0.77	1.10	1.25
2011-12	2.15	4.04	2.04	0.46	1.42	1.21
2012-13	2.00	4.04	1.86	0.46	1.42	1.00
<b>PRODUCTION</b> ('000 tonnes)						
2008-09	931.0	84.3	1476.0	3.6	17.0	2.9
2009-10	1070.1	75.2	1620.0	4.3	17.7	2.0
2010-11	1404.4	75.2	1800.0	9.6	14.4	1.7
2011-12	1332.9	78.0	1845.0	3.8	15.0	1.7
2012-13	1363.0	78.0	1674.0	1.6	15.0	1.3

(Source : Statistics -- Sept. 2013, FAO, Rome)

### W.3 World apparent consumption of jute, kenaf and allied fibres

	Period : January-December				
	2008	2009	2010	2011	2012
	Unit : '000 M. Tons				
<b>WORLD</b>	<b>2964.2</b>	<b>2592.7</b>	<b>2870.0</b>	<b>2998.7</b>	<b>3214.1</b>
<b>DEVELOPING</b>	<b>2707.2</b>	<b>2421.5</b>	<b>2680.1</b>	<b>2811.6</b>	<b>3045.1</b>
<b>Africa</b>	<b>78.8</b>	<b>69.5</b>	<b>79.6</b>	<b>101.3</b>	<b>87.7</b>
Algeria	6.4	6.2	8.2	9.2	10.7
Ethiopia	5.6	3.7	3.5	4.6	4.6
Ghana	13.8	13.8	7.5	30.9	18.1
Kenya	1.0	3.6	1.6	2.1	2.1
Morocco	5.6	4.1	4.3	4.4	4.9
Tanzania United Rep	3.2	2.2	5.4	5.6	5.6
Zimbabwe	3.8	2.4	3.2	12.3	10.7
<b>Latin America and Caribbean</b>	<b>76.0</b>	<b>51.7</b>	<b>58.6</b>	<b>66.1</b>	<b>57.0</b>
Argentina	1.6	1.3	1.3	1.3	0.9
Brazil	35.3	20.0	29.4	35.6	25.8
Mexico	1.3	0.4	0.6	1.1	2.1
Cuba	12.9	12.9	9.6	9.6	9.6
<b>Near East</b>	<b>291.2</b>	<b>256.3</b>	<b>315.7</b>	<b>322.8</b>	<b>377.4</b>
Egypt	20.3	7.6	23.5	15.9	21.8
Iran Islamic Rep. of	62.5	60.7	71.0	65.9	66.4
Sudan	4.3	4.3	4.3	4.3	4.3
Syria Arab Republic	30.0	28.9	30.9	38.3	38.5
Turkey	153.3	141.7	163.3	172.1	219.9
<b>Far East</b>	<b>2261.1</b>	<b>2044.0</b>	<b>2226.2</b>	<b>2321.4</b>	<b>2523.0</b>
Bangladesh	135.0	207.3	250.1	167.6	243.0
China (Mainland)	191.1	162.2	181.0	234.5	236.1
India	1653.4	1413.2	1547.2	1630.8	1643.6
Indonesia	23.2	17.3	29.0	30.3	80.8
Pakistan	145.2	132.1	111.7	112.0	112.0
Myanmar	20.0	20.0	20.0	16.0	15.0
Thailand	45.4	39.7	39.0	50.8	154.9
Viet Nam	7.2	11.1	4.0	2.2	5.0
<b>DEVELOPED</b>	<b>257.0</b>	<b>171.1</b>	<b>189.9</b>	<b>187.1</b>	<b>169.0</b>
<b>North America</b>	<b>49.4</b>	<b>33.2</b>	<b>37.6</b>	<b>39.6</b>	<b>41.3</b>
United States	45.8	30.0	34.7	36.2	38.5
Canada	3.5	3.1	2.9	3.3	2.9
<b>Europe</b>	<b>129.8</b>	<b>80.4</b>	<b>94.5</b>	<b>86.2</b>	<b>69.6</b>
<b>EU (27)</b>	<b>126.3</b>	<b>77.8</b>	<b>91.7</b>	<b>83.5</b>	<b>66.8</b>
Belgium-Lux	39.1	26.5	35.4	22.1	12.5
France	5.2	3.9	4.5	4.5	4.2
Germany	10.8	10.0	11.3	13.3	13.9
Netherlands	14.8	9.1	11.2	13.3	9.5
Spain	6.5	3.9	4.5	6.2	5.1
United Kingdom	20.3	10.8	10.1	10.0	9.2
<b>Other EU</b>	<b>3.5</b>	<b>2.6</b>	<b>2.8</b>	<b>2.7</b>	<b>2.8</b>
<b>Former USSR</b>	<b>28.1</b>	<b>15.1</b>	<b>18.7</b>	<b>23.2</b>	<b>27.3</b>
Russian Federation	26.0	12.6	16.1	21.0	25.2
Other	2.1	2.5	2.7	2.1	2.1
<b>Oceania</b>	<b>30.4</b>	<b>24.7</b>	<b>22.7</b>	<b>26.3</b>	<b>19.7</b>
Australia	26.1	21.2	19.3	22.4	16.4
New Zealand	4.3	3.4	3.4	3.9	3.3
<b>Other Developed</b>	<b>19.3</b>	<b>17.7</b>	<b>16.4</b>	<b>11.9</b>	<b>10.9</b>
Japan	16.3	15.7	14.0	9.3	8.5
South Africa	3.0	2.0	2.4	2.5	2.4

(Source : Statistics - Sept. 2013, FAO, Rome.)

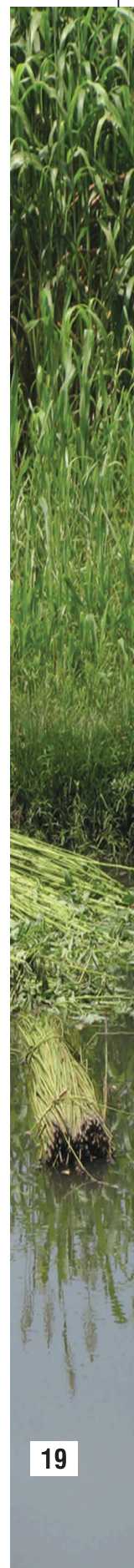

## W.4 World exports of raw jute, kenaf and allied fibres

	2007-08	2008-09	2009-10	2010-11	Period : July-June	
					2011-12	2012-13 (preliminary)
Unit : '000 M. Tons						
<b>Kenaf and Allied fibres :</b>						
<b>World</b>	<b>1.5</b>	<b>1.7</b>	<b>1.5</b>	<b>1.5</b>	<b>1.5</b>	<b>1.6</b>
<b>Developing countries</b>	<b>1.5</b>	<b>1.7</b>	<b>1.5</b>	<b>1.5</b>	<b>1.5</b>	<b>1.6</b>
<b>Far East</b>	1.5	1.7	1.5	1.5	1.5	1.6
China	0.2	0.6	0.1	0.7	0.1	0.0
Thailand	0.0	0.1	0.0	0.2	0.1	0.3
Other	1.3	1.0	1.4	0.6	1.3	1.3
<b>Other Developing</b>	<b>0.0</b>	<b>0.0</b>	<b>0.0</b>	<b>0.0</b>	<b>0.0</b>	<b>0.0</b>
<b>Developed countries</b>	<b>0.0</b>	<b>0.0</b>	<b>0.0</b>	<b>0.0</b>	<b>0.0</b>	<b>0.0</b>
<b>Jute fibre :</b>						
<b>World</b>	<b>529.4</b>	<b>324.5</b>	<b>330.4</b>	<b>429.6</b>	<b>438.1</b>	<b>408.3</b>
<b>Developing countries</b>	<b>519.9</b>	<b>316.5</b>	<b>324.6</b>	<b>423.0</b>	<b>429.5</b>	<b>396.8</b>
<b>Far East</b>	519.1	316.2	323.8	422.5	429.0	396.3
Bangladesh	516.8	314.9	287.8	380.3	411.1	396.0
Myanmar	0.0	0.0	0.0	0.0	0.0	0.0
Other	2.3	1.3	36.0	42.2	17.9	0.3
<b>Developed Countries</b>	<b>9.5</b>	<b>8.0</b>	<b>5.8</b>	<b>6.6</b>	<b>8.6</b>	<b>11.5</b>
<b>Total Jute, Kenaf and Allied fibres :</b>						
<b>World</b>	<b>530.9</b>	<b>326.2</b>	<b>331.9</b>	<b>431.1</b>	<b>439.6</b>	<b>409.9</b>
<b>Developing countries</b>	<b>521.4</b>	<b>318.2</b>	<b>326.1</b>	<b>424.5</b>	<b>431.0</b>	<b>398.4</b>
<b>Far East</b>	520.6	317.9	325.3	424.0	430.5	397.9
Bangladesh	516.8	314.9	287.8	380.3	411.1	396.0
China	0.2	0.6	0.1	0.7	0.1	0.0
Myanmar	0.0	0.0	0.0	0.0	0.0	0.0
Thailand	0.0	0.1	0.0	0.2	0.1	0.3
Other	3.6	2.3	37.4	42.8	19.2	1.6
<b>Other Developing</b>	<b>0.8</b>	<b>0.3</b>	<b>0.8</b>	<b>0.5</b>	<b>0.5</b>	<b>0.5</b>
<b>Developed Countries</b>	<b>9.5</b>	<b>8.0</b>	<b>5.8</b>	<b>6.6</b>	<b>8.6</b>	<b>11.5</b>

(Source : Statistics - Sept. 2013, FAO, Rome.)

## W.5 World exports of products of jute, kenaf and allied fibres

	2007-08	2008-09	2009-10	2010-11	Period : July-June	
					2011-12	2012-13 (preliminary)
<b>WORLD</b>	<b>732.7</b>	<b>745.7</b>	<b>709.7</b>	<b>760.6</b>	<b>980.2</b>	<b>902.4</b>
<b>DEVELOPING</b>	<b>704.0</b>	<b>716.1</b>	<b>683.1</b>	<b>734.4</b>	<b>958.2</b>	<b>882.8</b>
<b>Africa</b>	<b>5.2</b>	<b>3.6</b>	<b>2.8</b>	<b>2.1</b>	<b>2.5</b>	<b>2.5</b>
<b>Latin America</b>	<b>1.5</b>	<b>0.5</b>	<b>0.6</b>	<b>0.7</b>	<b>1.1</b>	<b>1.6</b>
El Salvador	1.4	0.3	0.2	0.4	0.5	1.1
Guatemala	0.0	0.1	0.2	0.1	0.1	0.1
Mexico	0.0	0.1	0.1	0.1	0.4	0.5
<b>Near East</b>	<b>6.3</b>	<b>13.4</b>	<b>11.2</b>	<b>12.1</b>	<b>10.7</b>	<b>10.3</b>
Egypt	0.0	1.6	2.0	0.1	1.2	1.0
Saudi Arabia	0.4	0.5	0.5	0.8	0.9	1.0
Syria	0.1	5.9	4.0	3.5	4.2	4.0
Turkey	5.7	5.1	4.4	7.4	4.2	4.0
<b>Far East</b>	<b>691.0</b>	<b>698.6</b>	<b>668.5</b>	<b>719.5</b>	<b>943.9</b>	<b>868.4</b>
Bangladesh	431.0	491.5	459.4	475.5	696.3	651.9
China	21.1	11.8	15.9	12.0	10.3	12.6
India	206.9	173.6	163.5	182.9	211.7	171.1
Nepal	13.0	13.0	19.8	34.6	13.2	15.0
Pakistan	15.1	6.1	6.9	12.0	10.5	15.9
Thailand	2.8	1.6	1.3	1.4	0.7	0.7
<b>DEVELOPED</b>	<b>28.8</b>	<b>29.7</b>	<b>26.6</b>	<b>26.1</b>	<b>22.0</b>	<b>19.6</b>
<b>North America</b>	<b>2.2</b>	<b>2.3</b>	<b>3.5</b>	<b>5.2</b>	<b>4.3</b>	<b>2.7</b>
USA	1.9	1.8	3.1	4.8	3.9	2.5
<b>Europe</b>	<b>23.3</b>	<b>22.8</b>	<b>21.1</b>	<b>19.9</b>	<b>17.0</b>	<b>16.3</b>
EU (27)	23.0	22.5	20.9	19.6	16.7	16.1
Belgium-Lux	12.8	10.9	11.6	10.9	8.9	8.1
France	0.4	0.2	0.3	0.4	0.2	0.1
Germany	2.2	3.8	2.1	2.2	2.0	2.0
Netherlands	3.2	2.1	1.5	1.7	1.7	1.7
UK	1.9	1.7	1.5	0.7	0.4	0.3
Other EU	0.3	0.3	0.2	0.2	0.3	0.2
<b>Former USSR</b>	<b>2.1</b>	<b>3.7</b>	<b>0.9</b>	<b>0.2</b>	<b>0.4</b>	<b>0.1</b>
<b>Oceania</b>	<b>0.3</b>	<b>0.2</b>	<b>0.2</b>	<b>0.2</b>	<b>0.1</b>	<b>0.1</b>
Australia	0.3	0.2	0.2	0.2	0.1	0.1
<b>Other Developed</b>	<b>0.8</b>	<b>0.7</b>	<b>0.9</b>	<b>0.7</b>	<b>0.2</b>	<b>0.5</b>
Japan	0.4	0.2	0.1	0.3	0.0	0.1
South Africa	0.4	0.5	0.8	0.4	0.2	0.4

(Source : Statistics – Sept. 2013, FAO, Rome)

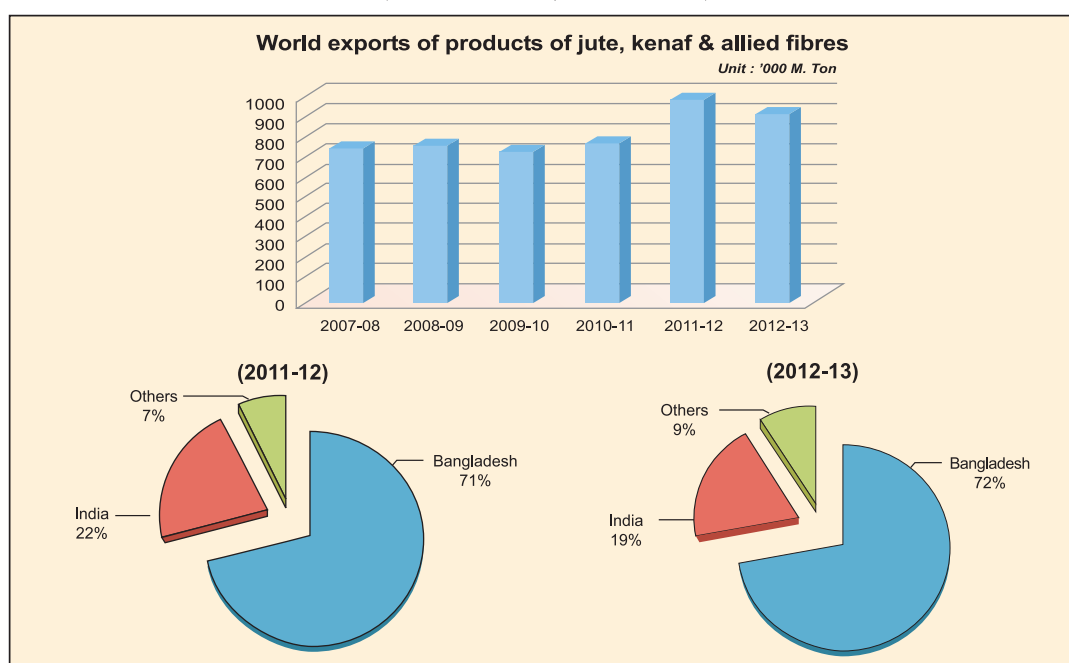

## W.6 World imports of raw jute, kenaf and allied fibres

	Period : January-December					
	2007	2008	2009	2010	2011	2012
	Unit : '000 M. Tons					
	(preliminary)					
<b>WORLD</b>	<b>508.3</b>	<b>436.1</b>	<b>376.8</b>	<b>472.6</b>	<b>497.5</b>	<b>464.9</b>
<b>DEVELOPING</b>	<b>473.0</b>	<b>395.0</b>	<b>354.7</b>	<b>451.9</b>	<b>473.1</b>	<b>435.9</b>
<b>Africa</b>	<b>13.0</b>	<b>20.2</b>	<b>14.5</b>	<b>22.3</b>	<b>14.4</b>	<b>11.7</b>
Cote d'Ivoire	7.5	12.7	6.7	17.6	2.3	3.0
Ethiopia	3.0	5.6	3.7	3.5	4.6	4.6
Ghana	0.3	0.1	0.1	0.1	4.9	2.0
Nigeria	0.1	0.1	0.1	0.1	0.1	0.1
Tanzania	0.3	0.3	0.3	0.1	0.0	0.0
Tunisia	1.7	1.4	3.6	0.9	2.6	2.0
<b>Latin America</b>	<b>4.0</b>	<b>20.0</b>	<b>5.7</b>	<b>15.3</b>	<b>13.9</b>	<b>9.4</b>
El Salvador	0.7	0.9	0.8	1.2	2.4	2.9
Nicaragua	0.2	0.2	0.2	0.2	0.2	0.0
Cuba	2.9	2.9	2.9	3.0	3.0	3.0
Brazil	0.2	15.9	1.8	10.9	8.3	3.5
<b>Near East</b>	<b>3.5</b>	<b>3.9</b>	<b>3.0</b>	<b>2.9</b>	<b>4.3</b>	<b>4.0</b>
Egypt	0.3	0.8	0.4	0.3	0.2	0.2
Iran	1.1	1.0	0.4	0.3	0.1	0.1
Jordan	0.3	0.2	0.2	0.2	0.3	0.3
Saudi Arabia	1.0	0.9	1.1	1.0	3.6	3.0
Turkey	0.1	0.1	0.0	0.0	0.0	0.0
<b>Far East</b>	<b>452.6</b>	<b>350.9</b>	<b>331.5</b>	<b>411.4</b>	<b>440.5</b>	<b>410.8</b>
China	125.7	114.2	95.7	104.1	109.6	100.6
India	162.5	70.5	56.6	145.5	162.0	144.0
Indonesia	2.6	5.5	2.2	0.5	2.1	2.8
Pakistan	126.5	128.8	128.6	98.5	96.6	93.9
Thailand	23.3	8.2	15.8	0.9	3.9	9.7
<b>DEVELOPED</b>	<b>35.3</b>	<b>41.1</b>	<b>22.1</b>	<b>20.7</b>	<b>24.4</b>	<b>29.0</b>
<b>North America</b>	<b>3.7</b>	<b>3.7</b>	<b>1.8</b>	<b>2.7</b>	<b>2.2</b>	<b>2.9</b>
United States	3.6	3.5	1.7	2.4	2.2	2.8
<b>Europe</b>	<b>20.1</b>	<b>22.6</b>	<b>15.3</b>	<b>13.9</b>	<b>15.2</b>	<b>15.9</b>
<b>EU (27)</b>	<b>18.4</b>	<b>20.9</b>	<b>14.0</b>	<b>12.6</b>	<b>13.8</b>	<b>14.6</b>
Belgium-Lux	1.8	1.0	1.0	1.5	0.5	0.9
Germany	3.4	1.7	2.0	2.5	3.2	5.8
Netherlands	0.2	0.1	0.1	0.0	0.1	0.1
Spain	1.4	1.3	0.8	1.3	2.0	1.3
United Kingdom	5.4	11.2	4.5	1.9	2.6	1.8
Other EU	6.1	5.4	5.7	5.4	5.3	4.7
Other Europe	1.7	1.7	1.3	1.3	1.4	1.3
<b>Former USSR</b>	<b>9.0</b>	<b>11.7</b>	<b>2.6</b>	<b>2.8</b>	<b>5.4</b>	<b>8.7</b>
<b>Oceania</b>	<b>1.5</b>	<b>1.4</b>	<b>1.5</b>	<b>0.8</b>	<b>0.8</b>	<b>1.0</b>
Australia	1.5	1.4	1.5	0.8	0.8	1.0
<b>Other Developed</b>	<b>1.0</b>	<b>1.7</b>	<b>0.9</b>	<b>0.5</b>	<b>0.8</b>	<b>0.5</b>
Japan	0.7	1.2	0.6	0.4	0.8	0.4

Source : Statistics -- Sept. 2013, FAO, Rome)

### World imports of raw jute, kenaf & allied fibres

Unit : '000 M. Ton

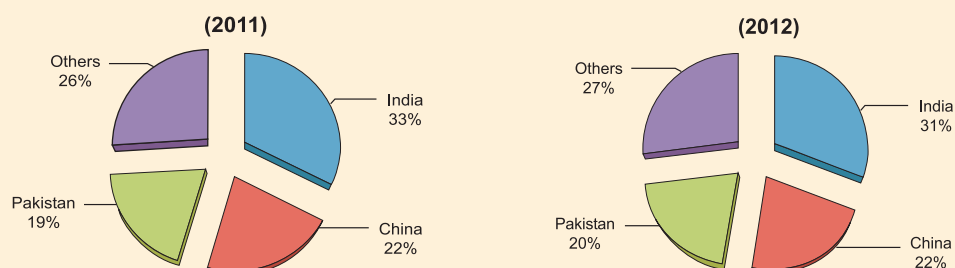
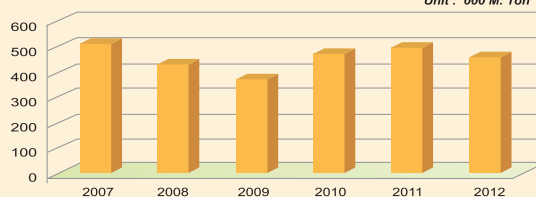



## W.7 World imports of products of jute, kenaf and allied fibres

	Period : January-December					
	2007	2008	2009	2010	2011	2012 (preliminary)
<b>WORLD</b>	<b>664.3</b>	<b>742.6</b>	<b>601.8</b>	<b>674.1</b>	<b>845.7</b>	<b>949.9</b>
<b>DEVELOPING</b>	<b>421.3</b>	<b>508.9</b>	<b>436.1</b>	<b>489.1</b>	<b>669.6</b>	<b>794.2</b>
<b>Africa</b>	<b>56.7</b>	<b>48.2</b>	<b>44.9</b>	<b>45.0</b>	<b>71.5</b>	<b>61.3</b>
Algeria	7.2	5.9	5.8	7.7	8.6	10.0
Cameroon	2.3	1.4	1.9	2.0	2.0	2.0
Ghana	14.2	12.8	12.8	6.9	24.3	15.0
Kenya	4.3	2.7	5.1	3.0	3.5	3.5
Morocco	5.8	5.2	3.8	4.0	4.1	4.5
Tanzania	2.7	3.8	2.3	5.3	5.6	5.6
Zimbabwe	6.0	3.5	2.2	3.0	11.5	10.0
<b>Latin America</b>	<b>16.8</b>	<b>17.0</b>	<b>10.4</b>	<b>12.3</b>	<b>18.7</b>	<b>14.9</b>
Argentina	3.2	1.5	1.2	1.2	1.2	0.8
Brazil	4.1	5.6	3.1	4.1	9.9	5.3
Costa Rica	1.0	1.4	0.6	0.8	0.9	0.9
Mexico	1.3	1.3	0.5	0.7	1.4	2.5
Uruguay	1.2	1.0	1.0	1.0	0.5	0.8
<b>Near East</b>	<b>267.8</b>	<b>278.6</b>	<b>245.0</b>	<b>301.3</b>	<b>305.3</b>	<b>356.2</b>
Egypt	4.6	19.5	8.8	21.8	15.8	21.2
Iran	74.0	57.5	56.4	66.1	61.5	62.0
Saudi Arabia	19.3	16.0	4.8	16.4	17.8	18.5
Sudan	2.1	1.0	1.0	1.0	1.0	1.0
Syria	39.7	33.4	32.0	32.3	40.0	40.0
Turkey	125.1	148.3	136.9	160.0	165.0	209.5
<b>Far East</b>	<b>80.0</b>	<b>165.1</b>	<b>135.8</b>	<b>130.5</b>	<b>274.1</b>	<b>361.8</b>
China	4.7	5.4	7.9	14.3	54.3	66.3
India	48.4	121.6	99.4	72.7	175.0	138.6
Indonesia	11.1	13.0	10.7	23.0	22.6	35.5
Korea Rep.	5.7	5.5	4.3	4.0	4.1	4.1
Malaysia	2.0	2.7	3.7	1.6	1.6	1.4
Pakistan	1.7	8.2	4.2	9.4	1.3	2.8
Sri Lanka	2.9	2.6	2.5	3.0	2.4	2.9
Thailand	0.5	2.9	1.0	0.5	10.7	108.1
<b>DEVELOPED</b>	<b>243.0</b>	<b>233.7</b>	<b>165.7</b>	<b>185.0</b>	<b>176.1</b>	<b>155.7</b>
<b>North America</b>	<b>46.9</b>	<b>40.8</b>	<b>28.4</b>	<b>33.8</b>	<b>35.2</b>	<b>34.8</b>
United States	42.4	37.2	25.1	30.9	31.7	32.0
<b>Europe</b>	<b>133.4</b>	<b>128.9</b>	<b>86.2</b>	<b>99.9</b>	<b>89.6</b>	<b>75.5</b>
<b>EU (27)</b>	<b>131.3</b>	<b>126.8</b>	<b>84.7</b>	<b>98.2</b>	<b>88.0</b>	<b>73.8</b>
Belgium-Lux	56.2	50.5	38.6	46.3	33.5	26.0
Germany	15.4	12.4	9.7	10.6	11.9	10.0
Netherlands	14.4	15.9	9.9	12.2	14.0	11.0
Spain	5.9	4.9	3.7	3.9	4.7	4.3
United Kingdom	13.7	10.2	7.4	8.4	7.4	7.2
Other Europe	2.1	2.1	1.5	1.7	1.6	1.7
<b>Former USSR</b>	<b>17.4</b>	<b>19.3</b>	<b>12.8</b>	<b>15.2</b>	<b>17.2</b>	<b>17.7</b>
Russian Federation	15.0	17.4	10.5	12.7	15.0	15.5
<b>Oceania</b>	<b>27.8</b>	<b>27.3</b>	<b>21.8</b>	<b>20.6</b>	<b>23.9</b>	<b>17.6</b>
Australia	24.0	23.3	18.6	17.4	20.3	14.5
<b>Other Developed</b>	<b>17.6</b>	<b>17.3</b>	<b>16.5</b>	<b>15.6</b>	<b>10.3</b>	<b>10.1</b>
Israel	0.7	0.7	0.6	0.7	0.4	0.5
Japan	13.6	14.3	14.2	13.0	8.0	7.7
South Africa	3.3	2.3	1.7	1.9	1.9	1.9

(Source : Statistics -- Sept. 2013, FAO, Rome)

## Indian Organisations for Development of Jute

### Organisation

#### 1. National Jute Board Ministry of Textiles, Govt. of India

##### Head Office : KOLKATA

3A&3B Park Plaza, 71 Park Street, Kolkata-700 016

Phone : 2217-2107, 2249-3825, 2226-3438,  
2217-2540, 2227-6096 - 98

Fax : 91-33-2217-2456

E-mail : [jute@njbindia.in](mailto:jute@njbindia.in)

Website : <http://www.jute.com>

##### Regional Offices : NEW DELHI / HYDERABAD / CHENNAI

##### (i) "Prakash Deep"

Flat Nos. 508 & 509

7, Tolstoy Marg, New Delhi-110001

Phone : 011-2335 2652, 2331 0884, 2332 4104, Fax : 011-2335 3519 / 2331 0910

E-mail : [njbdel@gmail.com](mailto:njbdel@gmail.com)

##### (ii) Chenetha Bhawan, (1st Floor), Nampally

Hyderabad-500 001

Phone : 040-2465 6733 / 2473 0250, Telefax : 040-24614918

E-mail : [njbhyd@gmail.com](mailto:njbhyd@gmail.com)

##### (iii) New No. 25 (Old No. 10)

1st Floor, Kodambakkam High Road

Nungambakkam, Chennai-600 034

Phone : 044-2822 4967, Fax : 044-2822 4462

E-mail : [njbchennai@gmail.com](mailto:njbchennai@gmail.com)

#### 2. Office of The Jute Commissioner Ministry of Textiles, Govt. of India 3rd, MSO Building, E&F Wing, CGO Complex 4th Floor, Sector-I, DF Block Salt Lake City, Kolkata-700 064 Phone : 2337-6979/2337-6980 Fax : 91-33-2337-6972 / 2337-6973 E-mail : [jccal@vsnl.com](mailto:jccal@vsnl.com) Website : [www.jutecomm.gov.in](http://www.jutecomm.gov.in)

#### 3. Office of Development Commissioner (Handloom) Ministry of Textiles

Udyog Bhavan

New Delhi-110107

Phone : 2301 2945, Fax : 91-11-2379 2429

#### 4. Office of Development Commissioner (Handicrafts)

West Block—7, R. K. Puram

New Delhi-110066

Phone : 26106902/26103562, Fax : 91-11-26163085

E-mail : [dch@mantraonline.com](mailto:dch@mantraonline.com)

Website : [www.indianhandicraft.org.in](http://www.indianhandicraft.org.in)

### Main Activity

To administer the cess fund levied on the production of jute manufactures and to act as an effective agency for utilisation of cess fund through promoting scientific and industrial research, arrangements for better marketing of jute goods, etc.

To advise Government and the jute industry and trade on all matters relating to the development of jute industry and to implement the Government policies.

Development of jute-based handloom products alongwith other handloom products.

Development of jute-based handicrafts alongwith other handicrafts

## Indian Organisations for Development of Jute

### Organisation

- 5. Indian Jute Mills Association**  
6, Netaji Subhas Road, Kolkata-700 001  
Phone : 2230-9918, 2230-0742  
Fax : 91-33-40014217, 22313836  
E-mail : [ijma@ijma.org](mailto:ijma@ijma.org)  
Website : [www.jute-ijma.org](http://www.jute-ijma.org)
- 6. National Jute Manufactures Corporation Ltd.**  
Chartered Bank Buildings  
4, Netaji Subhas Road, Kolkata-700 001  
Phone : 2230-6121, 2230-6434  
Fax : 91-33-2220 5103  
Email : [njmccorp@cal2.vsnl.net.in](mailto:njmccorp@cal2.vsnl.net.in)
- 7. Calcutta Jute Fabrics Shippers Association**  
4, India Exchange Place (7th Floor),  
Kolkata-700 001  
Phone : 2230-7763/3973, Fax : 91-33-2230 3973  
E-mail : [eisa@vsnl.net](mailto:eisa@vsnl.net)
- 8. The Directorate of Jute Development**  
Ministry of Agriculture, Govt. of India  
234/4, A.J.C.Bose Road, Kolkata-700 020  
Phone : 2287-9465, 2287-9337 / 9443  
Fax : 91-33-2287 9521 E-mail : [djd@nic.in](mailto:djd@nic.in)
- 9. Central Research Institute for Jute & Allied Fibres**  
Indian Council of Agricultural Research  
Barrackpore, Kolkata-700 120, West Bengal  
Phone : 91-33-2535-6124, Fax : 91-33-25350415  
E-mail : [director.crijaf@icar.gov.in](mailto:director.crijaf@icar.gov.in)  
Website : [www.crijaf.org.in](http://www.crijaf.org.in)
- 10. Indian Jute Industries' Research Association**  
17, Taratola Road, Kolkata-700 088  
Phone : 6626-9200/66269229  
Fax : 91-33-66269204 E-mail : [director@ijira.org](mailto:director@ijira.org)  
Website : [www.ijira.org](http://www.ijira.org)
- 11. National Institute of Research on Jute and Allied Fibre Technology**  
Indian Council of Agricultural Research  
12, Regent Park, Kolkata-700 040  
Phone : 24212115-17, Fax : 91-33-2471 2583  
E-mail : [nirjaf@vsnl.net](mailto:nirjaf@vsnl.net)  
Website : [www.jutelab.com](http://www.jutelab.com)
- 12. Institute of Jute Technology**  
35, Ballygunge Circular Road, Kolkata-700 019  
Phone : 2461-5444, 2461-5477  
Fax : 91-33-2461-5632 E-mail : [ijt@cal2.vsnl.net.in](mailto:ijt@cal2.vsnl.net.in)  
Website : [www.ijitindia.org](http://www.ijitindia.org)
- 13. Bureau of Indian Standards**  
1/14, C. I. T. Scheme VII M  
VIP Road, Kankurgachi, Kolkata-700 054  
Phone : 2337 8499, 2337 8626, Fax : 91-33-2337 7459  
E-mail : [erobis@cal2.vsnl.net.in](mailto:erobis@cal2.vsnl.net.in)  
Website : <http://www.del.vsnl.net.in/bis.org>

### Main Activity

- The representative body of the Indian jute industry.
- Apex body for management of all nationalised jute mills.
- The representative body of the Indian shippers of jute goods.
- To look after the development of raw jute cultivation and application of scientific methods of cultivation both at micro and macro levels.
- Engaged in development of improved varieties, production and protection technologies of jute and allied fibres crops.
- Engaged in fundamental and applied research on jute and its products.
- Engaged in various technological researches on jute and other long vegetable fibres.
- Premier institution running jute technology course.
- To fix up standard of the quality product and providing technical guidance on ISO certification.

## Indian Organisations for Development of Jute

### Organisation

- 14. Export Inspection Agency**  
14/1B, Ezra Street, Kolkata-700 001  
Phone : 2235 2651/2652, Fax : 91-33-2235 4562  
E-mail : eia@cal2.vsnl.net.in
- 15. Forward Markets Commission**  
Deptt. of Consumer Affairs  
'Everest' (3rd floor)  
100 Marine Drive, Mumbai-400 002  
Phone : 2281 1262, 2202 6443  
Fax : 91-22-2281 2086  
E-mail : fmc@bom5.vsnl.net
- 16. The East India Jute & Hessian Exchange Ltd.**  
43, Netaji Subhas Road, Kolkata-700 001  
Phone : 2230 2739 / 2230 6119  
Fax : 91-33-2230 6118 E-mail : eijhe@vsnl.net
- 17. The Jute Corporation of India Ltd.**  
15N, Nolie Sengupta Sarani (7th floor)  
Kolkata-700 087  
Phone : 2252 7027, 2252 6951, Fax : 91-33-2252 1771  
E-mail : jutecorp@gmail.com  
Website : www.jci.gov.in
- 18. The Jute Balers' Association**  
12, India Exchange Place, Kolkata-700 001  
Phone : 2230 2805
- 19. Gunny Trades Association**  
5, Dr. Rajendra Prasad Sarani, Kolkata-700 001  
Phone : 2230-3233  
E-mail : gunny\_trades@vsnl.net
- 20. Jute Products Development and Export Promotion Council**  
Chatterjee International,  
5th Floor, Flat # 08, 33A, Jawaharlal Nehru Road  
Kolkata-700 071  
Phone : 91-33-65006816, Fax : 91-33-22884418  
E-mail : jute.jpdepc@hotmail.com  
Website: www.jpdepc.in
- 21. Association of Jute & Handicrafts Entrepreneurs of Eastern India**  
30, Chittaranjan Avenue, 2nd Floor  
Kolkata-700 012  
Fax : 91-33-2225 2098 E-mail: admin@ajheei.in
- 22. The Lagan Engineering Company Ltd.**  
14 Kyd Street, Kolkata-700 016  
Phone : 2229 9666-67, Fax : 91-33-2249 2169  
E-mail : lagan@laganjute.com  
Website : www.lagan.co.in

### Main Activity

To enforce quality control and pre-shipment inspection of raw jute and jute products.

To look after the forward and future trading in raw jute and jute goods.

Recognised association to regulate forward trading in raw jute and jute goods.

To ensure minimum support price to the jute growers and to act as raw jute price stabilising agency.

Recognised association for trading in raw jute.

Recognised association for trading in jute goods.

Designated Export Promotion Council responsible for Export Promotion of jute products.

Association responsible for promotion of jute entrepreneurs engaged in production of jute lifestyle products including handicrafts in Eastern India.

Engaged in development and manufacture of jute machinery and allied equipments.

## GLOSSARY

- **Bale** : 1 Bale of Raw Jute = 180 Kilogram
- **Hessian** : Hessian (or burlap) is a plain woven fabric weighing 4½ oz to 18 oz a yard (139.5 gm to 434.0 gm per meter) with a normal basic width of 40" (101.60 cm).  
  
A wide range of hessian bags is manufactured to meet various packaging needs.
- **Sacking** : Sacking is a heavy, loosely-woven cloth, manufactured from Coarser yarn either plain or Twills, weighing from 12 oz to 24 oz a yard (372 gms to 744.1 gms a meter) of different width.  
  
Sacking bags are used as containers for Packaging of varieties of commodities.
- **CBC** : Carpet Backing Cloth is a special quality Broad-loom woven hessian weighing from 5.5 oz to 13.25 oz per yard (170.5 gms to 410.8 gms per meter) with the width range varying from 29" to 111" (73.8 cm to 281.9 cm) for Narrow Carpet Backing and 112" to 200" (284.5 cm to 508 cm) and above for wide Carpet Backing.  
  
CBC material is widely used as primary and / or secondary backing in tufted carpet industry including Hand loom woven carpet.
- **JDPs** : Jute Diversified Products: Floor coverings, Hand & Shopping bags, Decorative fabrics, Wall Hanging, Gift articles, Blankets, etc.

## Retail Sale Outlets for Jute Diversified Products

### ANDHRA PRADESH

1. **Lepakshi Handicrafts Emporium**  
Gunfoundry, Hyderabad-500 001, Tel : 040-2323 5028

### BIHAR

1. **SONALI - Patna**  
Shop No. 109 & 110, Maurya Lok Complex  
Dak Banglow Road, Patna - 800 001, Tel : (0612) 2234169

### CHHATTISGARH

1. **DASTAKARI**  
6, A. T. Plaza, Shankar Nagar, Raipur- 492 007, Chattisgarh  
M : 09329108837 / 0771-4089935

### KARNATAKA

1. **JUTE COTTAGE**  
Forum Value Mall, Whitefield, Bangalore  
Tel : 080-2593 9108, Fax : 080-2529 1308
2. **JUTE COTTAGE**  
Total Mall, Madiwala, Bangalore  
Tel : 080-2550 3930, Fax : 080-2529 1308
3. **JUTE COTTAGE**  
Mantri Square, Malleshwaram, Bangalore  
Tel : 080-2266 7277, Fax : 080-2529 1308
4. **JUTE COTTAGE**  
295/1, Cambridge Layout, 1st cross, Halasuru, Bangalore-560008  
Tel : 080-2530 8694, E-mail : jutecottage@gmail.com
5. **Astra Designs**  
36/3, 27th Main, Sector-2 (Opp. KEB Sub-station)  
H.R.S. Layout, Somasundara Palaya, Bangalore - 560 102  
M : 9342434025 / 9342434022

### MAHARASTRA

1. **JUTE COTTAGE**  
F - 76, 1st Floor, Phoenix Market, City Mall, Kamani,  
L.B.S. Marg, Kurla (West), Mumbai-400 070, Tel : 022-6180 1344
2. **SRISHTI**
  - a) Shop No. 2, Mont Vert 2, Pashan Sus Road,  
Pune-411 021, Tel : 020-2587 1569
  - b) Shop No. 5, Pate House, Deccan Gymkhana, Pune-411004  
M : 09225546781/09890688820,  
Email : srishti.pune10@gmail.com

### UTTAR PRADESH

1. **Durga Trading Company**  
K-61/123-27, Kabir Road, Gayan Mandal Plaza,  
Varanasi-221 001, U.P. M : 09415303090 / Land : 0542-6457343

### UTTARAKHAND

1. **Common Facility Centre**  
Upper Road, Dhalwala (Rishikesh) Muni Ki Reti,  
Tehri Garhwal, Pin-249 201, Uttarakhand  
E-mail : info@bgsuttarakhand.org.in /  
bgsuttranchal@rediffmail.com

### WEST BENGAL

1. **SONALI (Dakhinapan) - Kolkata**  
Shop No. F-1, Dakshinapan, C.I.T. Complex  
Gariahat Road (South), Kolkata-700 068  
Tel : (033) 2423 7980 E-mail : sonalidakhinapan@gmail.com
2. **SONALI (Uttarapan) - Kolkata**  
Maniktala Civic Centre, 1st Floor, Uttarapan, Opposite VSNL Tower,  
Ultadanga, Kolkata-700 054, Tel : 033-2355 1065
3. **AI Champdany Industries Ltd.**  
25, Princep Street, Kolkata-700 072  
Tel : 033/2237 7880, E-mail : cil@ho.champdany.co.in

### 4. The Jute Shop

(Bally Fabs International) 5, Middleton Street, Kolkata-700 071  
Tel : 033-2289 5989/5990 E-mail : info@thejuteshop.com

### 5. Clubb International Pvt. Ltd.

- a) City Centre, Block DC, Sector I, Shop No. B-104,  
Salt Lake City, Kolkata-700 064, Tel : 033-2449 5293
- b) City Centre, Shop No. A-242, New Town,  
Rajar Hat, Atgora, Nowapara, P.O.- Gopalpur,  
Kolkata-700 136, Tel : 033-2409 9069
- c) 86, Dr. Sudhir Basu Road, Kolkata -700 023  
Tel : 033-2449 5293 / 2409 9069  
E-mail : contact@clubbstore.in

### 6. Balivara Organisation for Fellow Feat Empowerment and Reconstruction

H. K. Bhattar Road, P.O.- Nabanagar-743 136  
Dist. North 24-Parganas, Tel : 9831290319 / 9903199228

### 7. Golden Memory

AD/62, Salt Lake, Sector-I, (Ground Floor), Opp. Axis Bank  
Kolkata - 700 064, M : 09434014276 / 08335057620  
E-mail : gourangakuila@yahoo.com

### 8. The Jute Shop

5, Middleton Street, Kolkata - 700 071  
Tel : 033-2289 5989 / 5990, E-mail : info@thejuteshop.com

### 9. CMTPEX Export Private Limited

P 523 Raja Basanta Roy Road (2nd Floor), Kolkata- 700 029  
Tel : 2463 4333, M : 9831050705

- a) 11A, S. P. Mukherjee Road, Bhowanipore  
Kolkata - 700 025, Tel : 2474 8054
- b) 27-B, Bose Pukur Road, Kasba, Kolkata- 700042  
Tel : 2441 7911
- c) 50/3, Andul Road, Howrah - 711 109  
Tel : 2688 5510 / 2688 5229 (Workshop)
- d) P 523 Raja Basanta Roy Road (2nd Floor) Kolkata-700 029  
Tel : 2463 4333, M-9831050705  
E-mail : cmtpelexport@gmail.com

### 10. Khardah Public Cultural & Welfare Association

Tarapit Market, Stall No. F.S.-9  
(Beside Tarapit Mandir Railway Booking Counter)  
P.O. - Tarapit - 731 233, Dist. - Birbhum  
M : 7407164354 / 9434564878

### 11. Sundarban Eco-friendly Handicrafts Products

C/o Pradip Kumar Mandal  
Vill. + P.O. - Jemspur, Pin-743 370,  
Thana : Sunderban Coastal, Dist. South 24-Parganas(W.B.)  
M : 9800192636 / 9831884047  
E-mail : sundarbaneco14@gmail.com

### 12. Eshanis Creation

40/1A, Mahendra Gossain Lane (1st Floor)  
Kolkata-700 006, M : 9433259481  
E-mail : eshaniscreation@yahoo.com

### 13. Kalighat Society For Development Facilitation(KSDF)

30A, D. N. B. Road, Kalighat, Kolkata-700 026.  
M : 9874677714 / 9883206306  
E-mail : gitanjali.satapathy@ksdfindia.org /  
ksdf\_mm@yahoo.co.in

### 14. TRU BLU INTERNATIONAL

- a) Shop No. 3003, Metro Shopping Center, 3rd Floor,  
1, Ho-Chi-Minh Sarani, Kolkata-700071.  
M : 9831077663/9831097663, E-mail : israfil@trubluidia.com
- b) Topoloke Enclave, Mahisgot, P.O. Krishnapur,  
New Town, Kolkata-700102.  
M : 9831077663/9831097663, E-mail : israfil@trubluidia.com

### 15. Sargachi Darshan Swayambhar Gosthi

P.O. Sargachi Ashrama, P.S. Beldangha, Pin-742 134  
Dist. Murshidabad(W.B.) M : 9433353167/9748956878  
E-mail : sargachidarshan@gmail.com



---

Published by **P. K. SAHU, CHIEF MARKET PROMOTION OFFICER**, National Jute Board

on behalf of

**NATIONAL JUTE BOARD, KOLKATA**

Printed at **HOOGLY PRINTING CO. LTD.**, (A Government of India Enterprise)

Kolkata-700 071